КОРП. 107А
ЗЕЛЕНОГРАД

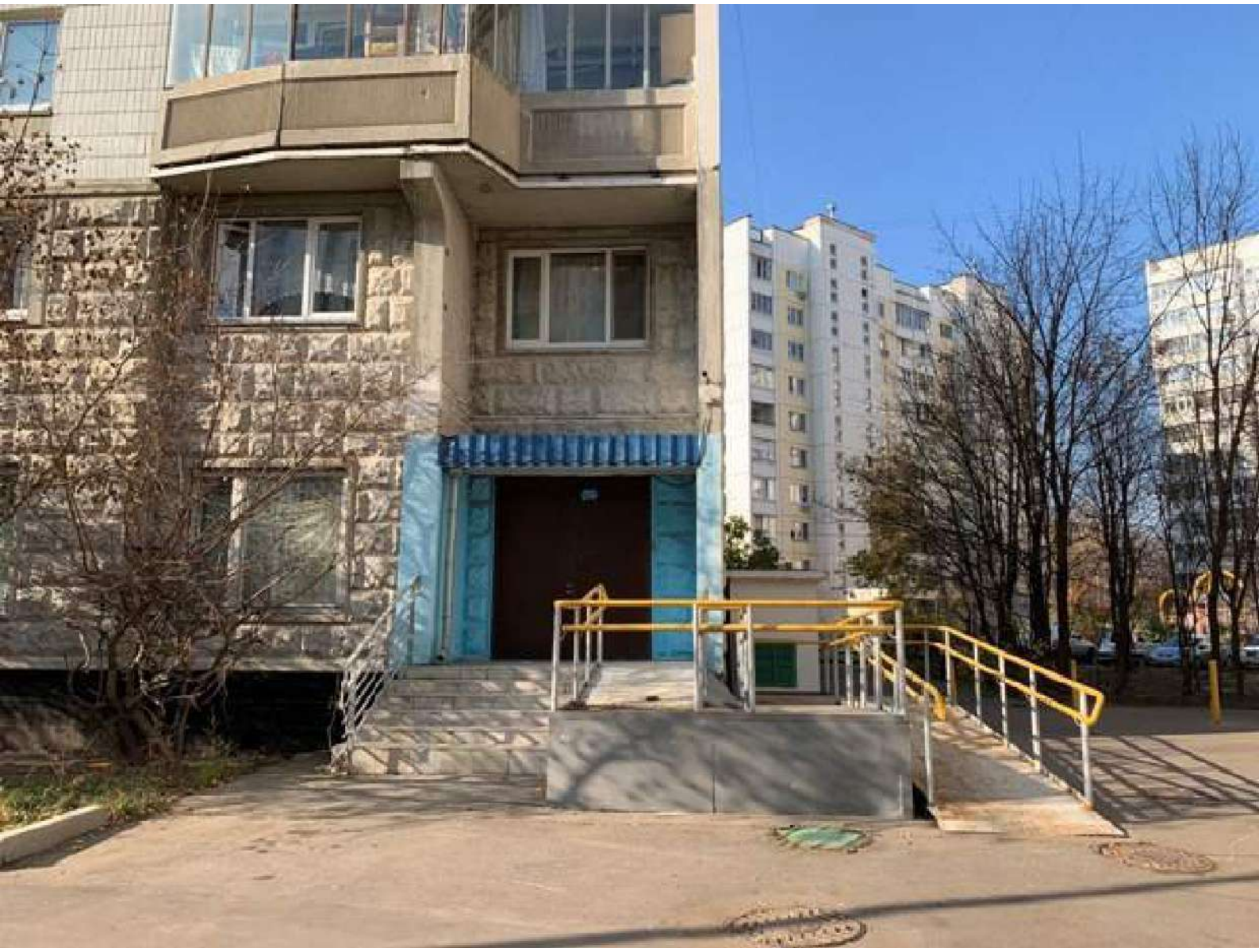
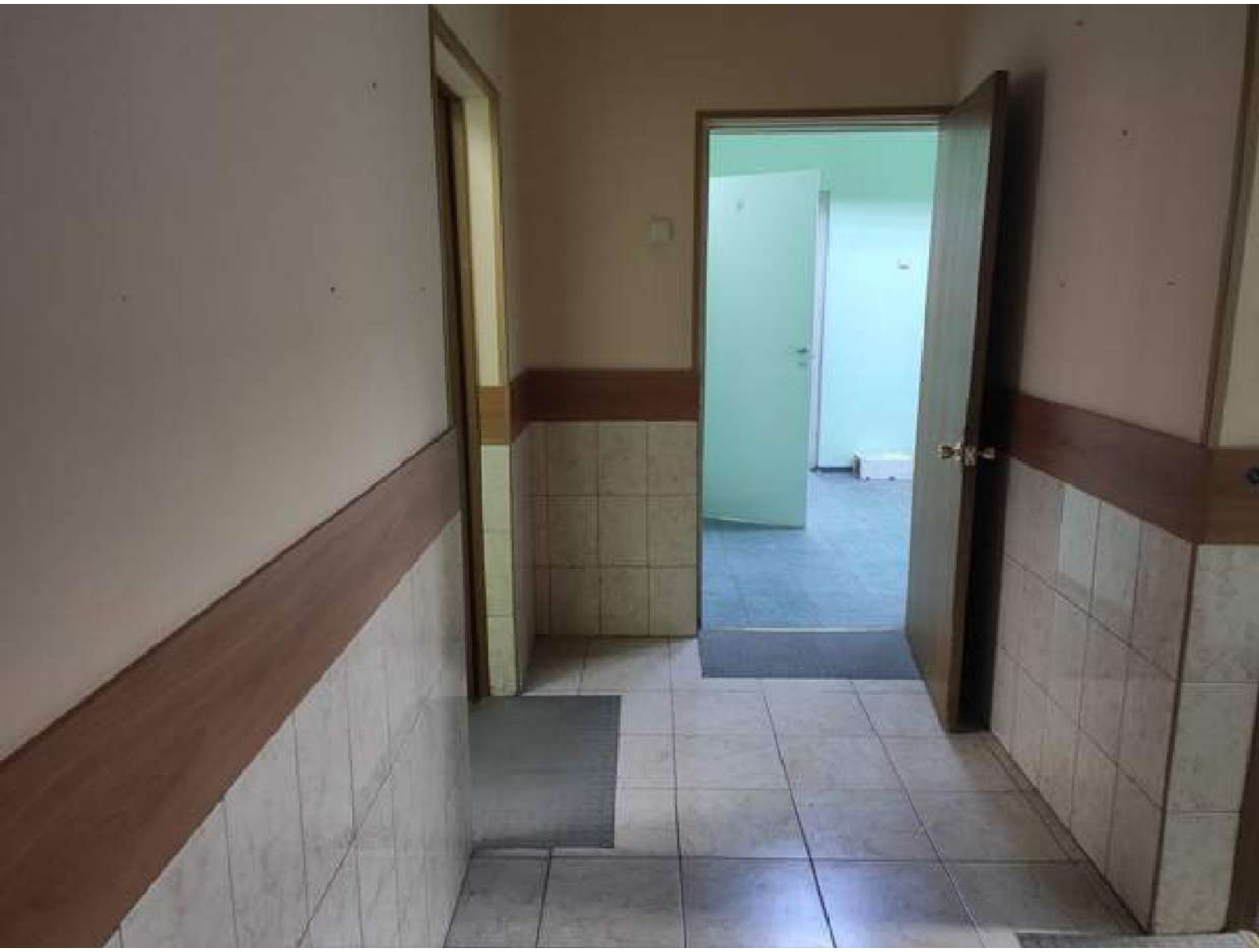
ВЫХОД