Октябрьская 27

подвала ...

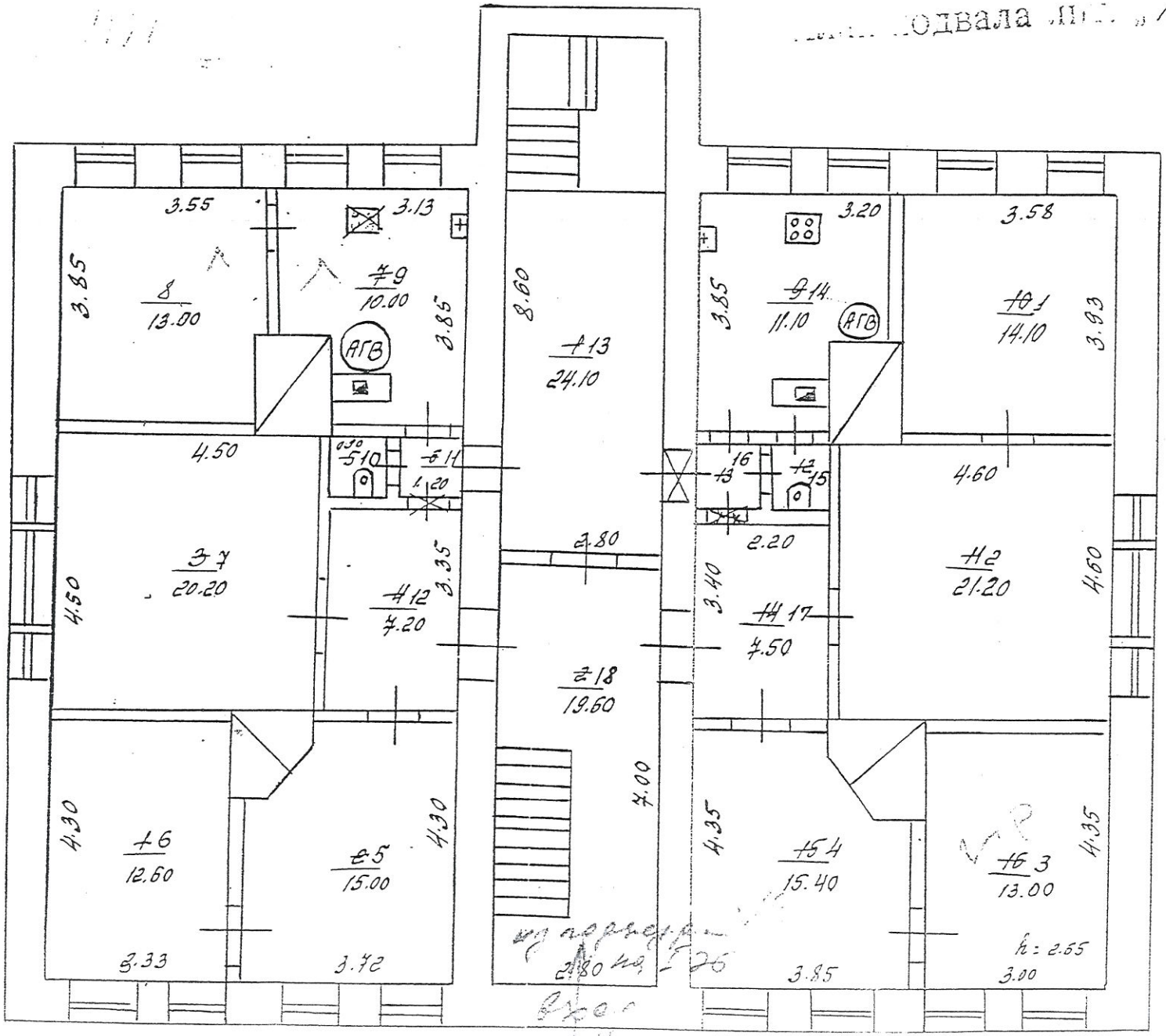

27/7-86г